



WOMEN'S FUND of OMAHA

**Identifying Issues.
Funding Solutions.
Leading Change.**

NEWS



In this Issue:

- WomanSpirit Award Honors Maryanne Stevens
- New Hope Life Center Receives Inaugural Changemakers Grant
- Applications Being Accepted for New Women's Fund Circles Group
- Special Thanks to Our 2010 Fund Drive Donors

Our Mission

The Women's Fund of Omaha examines issues and conducts research to provide informed support for initiatives that improve the lives of metropolitan area women and girls.

Wall Street Executive Will Share 'Pearls' of Wisdom at Fall Luncheon



Keynote speaker Carla Harris will share knowledge she's gathered during a two-decade-long career working in the intense and competitive Wall Street environment at the Women's Fund of Omaha's Fall Luncheon

on Oct. 27. The 11th annual event takes place from 11:30 a.m. to 1 p.m. at the Ramada Plaza Hotel.

After earning her MBA from Harvard Business School, Harris went to work for Morgan Stanley in the Mergers & Acquisitions department. She quickly learned that hard work and intelligence were not enough to succeed. Over the years, Harris developed key survival tools, which she calls "pearls." Early in her career, Harris promised herself that when she reached senior management, she'd help others by sharing this advice.

Harris has climbed the corporate ladder and is now a managing director. She heads the Emerging Manager Platform at Morgan Stanley Investment Management, where she also provides investment advice to corporations, public pension plans, foundations and endowments. In her spare time, Harris is an accomplished vocalist and author. Those attending the Fall Luncheon will receive an autographed copy of her book, "Expect to Win."

The event also will include announcements of grants totaling \$134,000 and presentation of keys to a mini-van to the Recycled Rides recipient.

See page 5 for more details and a ticket order form, or go to www.omahawomensfund.org.

A Few of Carla's Pearls:

"Success in a corporate environment involves stellar performance, integration into the politics and risk taking. In today's highly competitive marketplace, the 'same ole, same ole' just won't do."

"Relationships are one of the keys to success in any industry. Your network gives you power and is one of the most important competitive advantages you can have in business."

Recycled Rides Program Seeks Nominations

Omaha-area nonprofit agencies are invited to nominate a female client to receive a refurbished 2005 Dodge Caravan mini-van that will be awarded at the Women's Fund of Omaha's Fall Luncheon on Oct. 27.

The vehicle was donated by State Farm Insurance to be used in the "Recycled Rides" program. The van is being refurbished and repaired by Northwest CARSTAR Body Shop located on N. 120th Street in Omaha. "Recycled Rides" is a national awareness program, sponsored by the National Auto Body Council, in which body shops repair and donate used vehicles to families in need.

Application letters should include compelling reasons why the agency's client deserves to receive the van. How would having a vehicle help her improve her life and help her better support her family? Why is she deserving of the car?

Details on applicant requirements and the nomination process are available on the Women's Fund website (www.omahawomensfund.org). Applications are due Aug. 31.



Ellie Archer

*Looking back on
the Past Year's
Accomplishments . . .
With an Eye toward
the Future*

**Women's Fund of Omaha
Board of Directors**

Anne Branigan, President
Debbie Fraser, Vice President
Sara Masters, Secretary
Deb Hendrickson, Treasurer

Barbara Bauer
Renee Black
Cynthia Buettner
Liz Campbell
Patricia Carnie
Lorraine Chang
Cheri Duryea
Cynthia Gooch
Amy Haddad
Patty Keairnes
Sue Korth
Kathleen Oleson Lyons
Sandra Maass
Diva Mejias
Jennifer Rasmussen
Thomasina Skipper
Vicki Sloan
Shelley Wedergren
Sara Woods

Message from the Director

Over the past two decades, the Women's Fund of Omaha has become a respected expert, effective voice and empowering resource for Omaha's women and girls. Our 20th anniversary in 2010 provided an opportunity to celebrate with friends, reflect on where we've been and look to what lies ahead.

Since its beginning, the Women's Fund has invested nearly \$3 million in local initiatives focused on pressing needs in our community. More than a dozen research reports have been published on topics including women's leadership, domestic violence and working women.

Our hope is that within the next few years, we will have contributed to substantial progress in our three focus areas of economic self-sufficiency, leadership development and domestic violence. Your support makes this possible. We thank you.

RECENT WOMEN'S FUND ACCOMPLISHMENTS and PROGRAMS:

Intimate Partner Violence Report: The study looked at survivors' needs and available services in the community and made recommendations for next steps. Several community working groups continue to meet to find ways to enhance service delivery.

Community Survey: Poverty, employment and financial literacy are the top issues affecting Omaha-area women in the next year, according to a Women's Fund of Omaha survey of nonprofit agencies. The most critical issues facing Omaha-area girls were identified as lack of self-esteem, staying in school and emotional/mental health.

Grants: In honor of its platinum anniversary, the Women's Fund awarded \$20,000 grants to three nonprofit agencies that provide exemplary services in the areas of economic self-sufficiency, domestic violence and leadership. Excellence and WomanSpirit grants brought the total to \$125,000.

Ready To Serve: During the third annual board training workshop, speakers stressed the importance of board members being passionate about the organization's

cause. To date, approximately 600 people have been trained to better serve our community.

Ready To Run: Women interested in running for elected office or working on a political campaign learned the ropes from those already in office and campaign advisers. Topics included making the decision to run, communicating your message, raising money and more. Nearly two dozen women who participated in past workshops have been elected to office.

Talk of the Town: Quarterly Talk of the Town meetings promote networking opportunities among nonprofit agencies and provide information on topics of interest to these agencies. The next session on Aug. 23 will focus on what's being done to better address domestic violence survivors' needs.

Visit the Women's Fund website at

www.omahawomensfund.org

for more information on these initiatives.

WomanSpirit Award Honors Maryanne Stevens

Maryanne Stevens, RSM, Ph.D., was recognized for her leadership and impact on the lives of local women and girls at a May 6 celebration event where the Women's Fund presented her with its prestigious WomanSpirit award. Initiated in 1996, the WomanSpirit Award recognizes a woman whose leadership has had a significant impact on the lives of women and girls in the Omaha community.

Stevens is president of the College of Saint Mary. Under her leadership over the past 15 years, the college has embarked on a capital campaign, launched new graduate programs and opened an on-campus residence hall for single mothers.

Stevens' leadership extends into the community. She currently serves on the Nebraska Educational Finance Authority and the Nebraska Independent College Foundation, and she is chair of the Madonna School for Exceptional Children board of directors. From 2005 to 2010, Stevens was a member of the Women's Fund of Omaha board of directors.

Stevens is the eighth recipient of the award, which establishes a perpetual annual grant in the honoree's name.



Dr. Maryanne Stevens, RSM, second from left, receives the WomanSpirit award from Barbara Weitz, Mary Heng-Braun and Dianne Seeman Lozier, event chairs and former recipients.

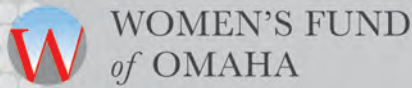

Special Thanks

to Our 2010 Fund Drive Donors



Guiding (\$10,000 and Up)

Anonymous
 BlueCross/BlueShield of Nebraska
 John and Wende Kotouc
 Lincoln Financial Group
 Lozier Foundation
 Dianne and Allan Lozier
 Methodist Health System
 Mutual of Omaha
 William and Ruth Scott Family Foundation
 State Farm Mutual Insurance Companies
 Union Pacific Corporation
 Weitz Family Foundation
 Weitz Funds

Sustaining (\$5,000 - \$9,999)

Children's Hospital & Medical Center
 Cox Communications
 OPPD
 Physicians Mutual
 Milton and Miriam Waldbaum Family Foundation
 Wells Fargo Bank
 Woodmen of the World

Transforming (\$1,000 - \$4,999)

Anonymous
 America First Investment Advisors
 American National Bank
 American Red Cross
 Ellie Archer
 Baird Holm
 Borsheims Fine Jewelry & Gifts
 Anne Branigan
 Sandra Callahan
 Elizabeth Campbell
 Patricia Carnie
 Clark Creative Group
 Melanie Morrissey Clark
 Cline Williams Wright Johnson & Oldfather
 Coventry Health Care of Nebraska
 Creighton University
 Deloitte & Touche, LLP
 Kate and N.P. Dodge, Jr.
 Diane Duren
 Kathryn A. Ekeler
 Emergenetics, Inc.
 Ervin & Smith
 Mike Fahey
 First Data Foundation
 First National Bank
 Linda Ford
 John and Debbie Fraser
 Ike & Roz Friedman Foundation
 The Gallup Organization
 Greater Omaha Chamber of Commerce
 GWR Wealth Management, LLC
 Wanda and Mike Gottschalk
 Mary Heng-Braun
 Pam Hernandez
 Holly and Bruce Hoberman
 Nick and Brook Hudson
 Infogroup
 Mary and David Jones
 Kiewit Corporation
 Marcia Koory
 Jack and Stephanie Koraleski
 Leonard and Jo Ann Kozeny
 Diny and James Landen
 Pat and Lou Lamberty
 Sandy and George Lozier
 Jan Mactier
 Kathy and Brian Mallatt
 Steve Martin and Amy Haddad, Ph. D.

Sara and James Masters
 Metropolitan Community College
 Susan Morris
 Pamida Foundation
 Prairie Life Fitness
 Julie Perdue
 Irina Popa
 Jessie and Dean Rasmussen
 Constance Mary Ryan
 Barb and Ron Schaefer
 Fred and Eve Simon
 TD Ameritrade, Inc.
 Teri and Stan Teutsch
 Jann and L. B. "Red" Thomas
 United Healthcare of NE
 University of Nebraska at Omaha
 Shelley Wedergren
 West Corporation
 Gail and Mike Yanney

Sponsoring (\$500 - \$999)

Ron and Chris Blumkin
 Cynthia Buettner
 Rob Butler, PayFlex Systems USA
 CARSTAR
 Catholic Charities
 Cheryl Duryea
 Kathy English
 Beth A. Greiner
 Cynthia Hadsell
 Daniel and Jennifer Hamann
 Deb A Hendrickson
 Immanuel Health Systems, Inc.
 Larissa Johnson
 Greg Lindberg
 Michael Macholan
 Andrea Maleki
 Claudia Martin
 Sharee and Murray Newman
 Natalia J. Peart
 Magda G. Peck and Mr. James R. Anderson
 Redstone Communications
 Steve Ritzman, American National Bank
 Salvation Army
 Marcia L. Shanahan
 Thomasina E. Skipper
 Alan Thelen and Ms. Sandra Maass

Advocating (\$250 - \$499)

Rev. Stephanie Ahlschwede
 Barbara Bauer
 Julie Becker
 Myriel S. Boes
 Joyce Bunger
 Squire and Julie Butler
 Lorraine Chang
 Vanessa Janelle Dobles
 Chris Dunlap
 Family Housing Advisory Services, Inc.
 Anne and Mike Fenner
 Girls Inc.
 Great Western Bank
 Judy Haecker
 Kathleen Rose Haile
 Mary Hamilton and Jack White
 Therese M. Hautzinger
 Amy Huck
 Tarsha Jackson
 Anne Johnson-Steinhoff
 Ruth and James Keene
 Nancy A. Kuhl
 Deana and Michael Liddy
 Ann Mactier

Gerry Morrow
 Nebraska Children's Home Society
 Marta and Roland Nieves
 Kathe Oleson Lyons
 Omaha Community Foundation
 Carolyn Owen-Anderson
 Christine Pharr
 Gina Ponce
 Sajida Qureshi
 Jennifer Rasmussen
 Linda Burt Rebrovic
 Kenny Rocker
 RSM McGladrey, Inc.
 Carol and Richard Russell
 Laura Simic
 Connie and Richard Spellman
 Maryanne Stevens, RSM
 Dennis and Sherry Thompson
 Sue Twit
 Sara Woods
 University of Nebraska Foundation
 Ron and Chris Blumkin
 Melonie Welsh
 Vicki Wilson

Mentoring (\$100 - \$249)

Angie Allen-Garrett
 Jackie Austad
 Karen and Jerry Authier
 Amy Bailey
 Barbara Balok
 Marilyn W. Beig
 Cindy Bellefeuille
 Nancee and Rick Berger
 Renee F. Black
 Marilyn Bombac
 Amy Bones
 Ann Borchers
 Linda Bors
 James Brown
 Carolyn Buben
 Joan Cannon
 Moniki LaChelle Cannon
 Tara Knudson Carl
 Sandra Carson
 Central States Indemnity Co. of Omaha
 Charles Drew Health Center, Inc.
 B C Clark
 Jerome Deichert
 Michael Delich and Denise Holter
 Kathy Dewell
 John W. and Nancy Estabrook
 Celeste and Gary Felix
 Mary Ferdig
 Catherine and Terry Ferguson
 Ann Finkner
 First Data
 Lisa Fisher
 W. Tate Fitzgerald
 Betty Fleming
 Beth Renee Franksman
 Ellen Freeman-Wakefield
 Kristi Frei
 Polly and Joseph Goecke
 Kay Lynn and Dr. John Goldner
 Weiyu Guo, PhD
 Kate Hansen
 Helen Heller
 Nancy C Hemesath
 Judith Henderson
 Denise Hill
 Karen Hobbs
 Jane Hood
 Dena Howard

Ruth Jamieson
 Gail M. Jensen
 Sydney Johnson-Gorrell
 John Kaiser
 Patty Keairnes
 Margaret Keith
 Kathy Kimball
 Susan A. Koenig
 Sue Korth
 Christi Krajaska
 Sarah Kottich
 Vicki and David Krecek
 Diane Kremlacek
 Donna Kush
 Debra Kutler
 Tina Labellarte
 Celann LaGreca
 Mark and Ann Lavin
 Legal Aid of Nebraska
 Joan L. Lukas
 Thomas J. and Nancy Lund
 Joseph Lyons
 Mary McArdle
 Jill McCormick
 Susan McGinn
 Mary P. McHale
 Paul Mendlik
 Emily Miller
 Donna W. Mueller
 Rochelle Mullen
 Ann Oasan
 Susan Ogborn
 Michelle Austin Pames
 Pannelope S. Parker
 Nancy J. Paul
 Arlana R. Phillips MD
 Julie and Steve Phillips
 Kathleen Polodna
 Cassandra Price
 Qwest Womens Omaha Chapter
 Dr. Shireen Rajaram
 Athena Ramos
 The Reader
 Eric Rein
 Rebecca Rezaei
 Gay Rich
 Fran and Emmet Root
 Cheryl Ross
 Theresa Ross
 Patricia Rubens
 Laurie Ruge
 Carol Russell
 Beth Ryan
 Gabrielle Ryan
 Saloon LLC
 Gina Samland
 Mathia Sanders
 Rita Sanders
 Tami Saunders
 Gaye Lynn Schaffart
 Elroy Schroer
 Kathryn Schubert
 Jennifer Schramm
 Tanya Shaul
 Vicki Elizabeth Sloan
 Kara Stangl
 Jim Stewart
 Deb and James Suttle
 Lynden and Sue Tennisson
 Kimberly A G Thomas
 Joy Tillema
 Joy Lynn Tillema
 Jeffrey Totusek
 Brandi Tumbleson
 Robert Turner
 Maureen McCann Waldron
 Carol Wang
 Barbara and Wallace Weitz
 Debra Welk
 Linda Ford Wendel
 Susan A Westcott MD
 Suzane Winkler
 Christine Wiseman
 Vickie L. Wroblecki

Supporting (Up to \$100)

Josephine Abboud
 Jolene K. Adams
 Megan Addison

Pat Allgeier
 Jennifer L. Alm
 Kathleen Al-Marhoon
 Mollie Anderson
 Sara Bach
 Sarah Backhaus
 Susan Baer Collins
 Steven and Diane Bailey
 Loraine Baker
 Karen and Kenneth Baldwin
 Allison Balus
 Mary Barnes
 Ana Barrios
 Patty Bauer
 Jennifer Benson
 Kristine Benson
 Michelle Berlin
 Jessica Bernal
 Mary Bickels
 Catherine Blake
 Mary Blaney
 Anne Boyle
 Monte Sue Bradberry
 Marsha Braddock
 Kim Bradford
 Laura Brock
 Shannan M. Brommer
 Richard Brown
 Jenny Buckley
 Stacey Buechler
 Carmen Bunde
 Karol Burchfield
 Kerry Burreight-Hittner
 Beverly Butcher
 Ann Cannon
 Sandi Cardillo
 Laurel Carlin
 Patricia Carlson
 Letitia Carlson
 Amber Garman
 Kristine Casart
 Cristina Castro-Matukewicz
 Helen S. Chapple
 Susan Chenoweth
 Isabelle Cherney
 Amy L. Christensen
 Phil Christiansen
 Michelle Clark
 Trisha Clary
 College of St. Mary
 Juli Comstock
 Elizabeth Cook
 Marilyn Corum
 Barb Courtier
 Loni Craft
 Angela Curry
 Sabine Dalluge
 Kathy Daniel
 Stephanie Davis
 Meg DeLove
 Stacy Demuth
 Deb Denbeck
 Sheryl Denison
 Jessica Dennis
 Nancy Didwell
 Debra Dinsmoor
 Stuart Dornan
 Jean M. Doucheay
 Karen Dowling
 Lori Druze
 Sondra Dubas
 Amanda Duffy Randall
 Jennifer Dumaroy
 LaVonne Dunetts
 Kaylea Dunn
 Kelli Eaton
 Susan Edwards
 Ramona Edwards
 Donna Ehrlich
 Cynthia Ellis
 Cynthia English
 Margaret Falck
 Margarita Falcon Hollowell
 Jeannine Falter
 Barb Farho
 Jean Farrell
 Erin Feely
 Kim Felker
 Deborah Ferrara

Carolyn Field Pandis
 Barbara Fitzmorris
 Carol Fosse
 Julie Fox
 Jane Franklin
 Julie Fried
 Susan Friedrichsen
 Andrea Frost
 Angie Garfield
 Michelle Gartner
 Kelly Gohl
 Elizabeth Golmanavich
 Gloria Goodwin
 Keri Gradoville
 Lynette Gras
 Fatima Graves
 Angela Greisen
 Dirk Grenemeier
 Carl Gumbiner
 Peggy Hall
 Denise Hallquist
 Judy and Terry Haney
 Anne Harris
 Lori Havens
 Doug Hegarty
 Nichole Heinz
 Margie Heller
 Erin Helton
 Barb Henkelman
 Chandra Henley
 Ruth Henneman
 Rita Henry
 Susan Hepp
 Margo Herman
 Mary Grace Herrington
 Kris Hess
 Cynthia Higbee
 Judith Hill
 Virginia Hinrichs
 Shannon Hite
 Rebecca Hittner
 Peggy Hogan
 Margaret Hoops
 Carrie Hoops
 Rebecca Hoss

Steven S. Huff
 Teresa Hunter
 Sherrye Hutcherson
 In the News
 Shawneita Irvin
 Kathleen Jarrett
 Jennifer Jennings
 Shelley Jensen
 Bev Johnson
 Christine Johnson
 Heather Johnson
 Gail Johnston
 Jennifer Johnston
 N. Kristina Jordan
 Chris Jorgensen
 Angela J. Kaipust
 Bridget Kaiser
 Dirk Karrer Rohrig
 Lacey Kavan
 Darice Kay
 Sara Keim
 Carrie L. Kentch
 Mary Kerr
 Jennifer Kieffe
 Helen Kleinsasser
 Mandy Kliment-Lortz
 Rob Knight
 Mihaela Kobjerowski
 Theresa Koller
 Patricia Korth
 Beverly Kracher
 Kathleen Krawczyk
 Jill Marie Krelle
 Kathryn Kunkle
 Peter Lahti
 Julie Lamski
 William Larson
 Amy Leeds
 Karen Lenczowski
 Karen Levering
 Lorie Lewis
 Beth Lieurance
 Cheryl Limbach
 Joanna Lindberg
 Sara Livergood

Sarah Loeffler
 Vicki Longwell
 Susan Lorence
 Lori Loschen
 J. M. Lowe
 Sarah Lukas
 Sunny Lundgren
 Patricia Lynch
 Crystal Mackling
 Jennifer Magilton
 Meghan Malik
 Sandy Mann
 Annamaria Mann
 Courtney Mann
 Linda Mannering
 Deb Marasco
 Deanna Marcelino
 Dorothy Margrave
 Karen Markey
 Tahnee J. Markussen
 Sara Martens
 Tracey Martinson
 Hallie Mason
 Stephanie Mattoon
 Karen Mavropoulos
 Patty McAtee
 Patricia McDonald
 Kenny McMorris
 Diva R. Mejias
 Lisa Mellen
 Kathy L. Menke
 Teresa Micheels
 Margaret Milner
 Julie and Dennis Minton
 Lynda Mirvish
 Tricia Montague
 John Moody
 Jamesena Moore
 Michelle Moore
 Mary Morinelli
 Melodae Morris
 Patricia Morrissey
 Deena Murphy
 Holly Murphy-Barstow
 Cheryl Murray

Emily Mwaja
 Roxann Marie Rogers Meyer
 Andrea Noon
 Cindy R Norton
 Elisha Novak
 Anna Nubel
 Jill Nyquist
 Mary Kay O'Connor
 Kelly Ogren
 Jill Orton
 Shawn Ossenfort
 Sheryl Overby
 Connie Palmerton
 Mary Palu
 Elizabeth Pancratz
 Dave Pantos
 Julia Janai Parker
 Judy and Ronald Parks
 Cyndy Peacock
 Veronica Petak
 Janet Phillip
 Michelle Phillips
 Laurie Pieper
 Megan Piernicky
 Emily Poeschl
 Lisa Pohl
 Patricia Pollard
 Adi Pour
 Carrie Powers
 Rita Powers
 Diana Prauner
 Jacqueline and Dylan Puepcke
 Qwest
 Susan Raftery
 Linda Rajcevic
 Diane Randolph
 Nancy Rase
 Gina Ray
 Mary Raynovich
 Sarada Reddy
 Renee Reding

Amy Richardson
 Pat Riedmann
 Sharon Rodgers
 Jossy Rogers
 Suzanne Rogert
 Leann Romero
 Conni Roseland
 Madeline R. Rucker
 Karla Sanchez
 Anna Sanderson
 Fallon Savage
 Barbara Schlutz
 Albertha C. Schmid
 Gayle Schnackel
 Verlyn Schueler
 Tammy Sealer
 Meredith Seaman
 Chapin Sellin
 Sue Severin
 Pat Shields
 Suzanne Shrier
 Vicki Simons
 Michelle Sitorins
 Teresa Sloboth
 Crystal Smith
 Doug Smith
 Heather Smith
 Connie Spellman
 Rita Staley
 Ronette Steffes
 Ellie Steinbrink
 Michelle Stenslokken
 Tara Stingley
 Jean Stothert
 Toni Sykora
 John Synowiecki
 Laura Tatten
 Jodi Teal
 Shari Theer
 Carolyn Thiele
 Christina Thomas
 Paige Thomas
 Susan Thomas
 Jennifer Thompson
 Karen and Gary N. Thompson

Kathy Thompson
 Laurie Thompson
 Nancy and Jim Thompson
 Lynda Thoreen
 Robin Tibke
 Rosie L. Tingpalpong
 Richard Tiwald
 Beverly Todd
 Julie Totten
 Barbara Treadway-Janousek
 Barbara True
 Kathleen Tvrdik
 Mary Tworek
 Angela Ullman
 Katie Underwood
 Sheri Uno
 Loa Vanhouten
 Kristen Veylupek
 Mercy Villa
 Joan Vinke
 Carol White
 Nancy Washburn
 Sarah Watkins
 Kimberly Wear
 Deborah L. Wells
 Crystal White
 Teresa Whitehead
 Perlie Whitley
 Roberta Wilhelm & Mr. Vic Gutman
 Julie Williams
 Janis and Stephen Winterhof
 Kathryn Wolfe
 Deborah Woods
 Nancy Wordekemper
 Veronica Wortman
 Megan Sebastian Wright
 Vicki Wulf
 Yvonne Young
 Randa Zalman
 Adriana Zambrano
 Ameer Zetzman
 Carolyn Ziemann
 Michelle L. Zych

Please accept our apologies if we have inadvertently omitted a name. Every gift is important to us and greatly appreciated.

Women's Fund of Omaha 2010 Financial Summary

2010 Revenues

Investment Income (realized)	75,018
Unrealized gains on investments	494,638
Contributions	270,315
Events	112,041
Programs	60,855
Other	2,210
Total Revenues	1,015,077

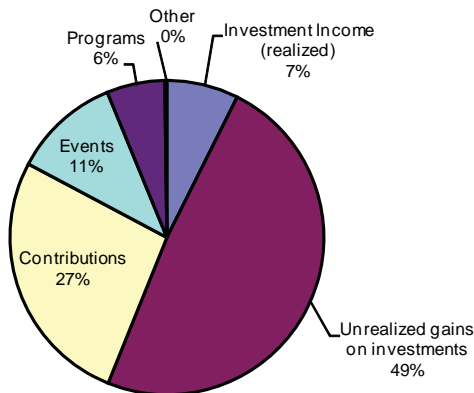

2010 Expenses

Programs-Grants	115,037
Programs-Committees	5,571
Programs-Projects	12,288
Programs-Other	191,973
Fund Raising	36,434
Management and General	75,331
Total Expenses	436,634

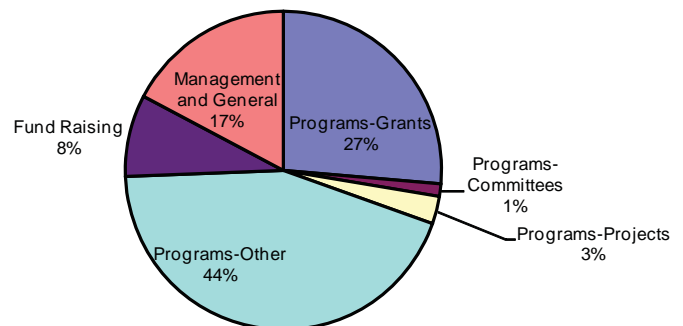

Women's Fund of Omaha 11th Annual Fall Luncheon

EXPECT TO WIN

Author and Keynote Speaker



Carla A. Harris

Managing Director
Morgan Stanley Investment
Management

Thursday
October 27, 2011
11:30 a.m. - 1:00 p.m

Ramada Plaza Hotel
3321 South 72nd Street

Carla Harris is on *Fortune's* list of "The 50 Most Powerful Black Executives in Corporate America," and she is one of *Essence Magazine's* "50 Women Who are Shaping the World." A highly sought-after speaker with a national following, Carla is coming to Omaha to share her pearls of wisdom on charting a sure path to success. Please join us for this popular annual event . . . and expect to win!

Honorary Co-chairs



Kathy Mallatt

Plan President
UnitedHealthcare Community
and State, Share Advantage



Connie Ryan

President
Streck, Inc.

Special Thanks to our Corporate Partners and Sponsors:



BlueCross BlueShield
of Nebraska
An Independent Licensee of the Blue Cross and Blue Shield Association.



BUILDING AMERICA™



An Affiliate of Methodist Health System



Yes! I want to support the Women's Fund by attending the 11th Annual Fall Luncheon.

To register go to www.omahawomensfund.org, call the Women's Fund at 402-827-9280 or fill out and return this form. Act early and guarantee your spot at one of Omaha's most popular business events! Corporate reservations must be received by October 7, 2011, to guarantee program listing. Seating assignments will be emailed the week of the event.

_____ **Corporate Table** - \$1,500 (\$1,150 tax-deductible) Includes a table for 10, table signage and program recognition.

_____ **Individual Corporate Ticket** - \$150 (\$115 tax-deductible)

_____ **Individual General Admission Ticket** - \$75 (\$40 tax-deductible)

_____ Sorry, we are unable to attend, but please accept our donation in support of the Women's Fund's work of improving the lives of women and girls in Omaha.

Company _____

Contact Name _____

Address _____

City _____ State _____ Zip _____

Phone _____ E-mail (required) _____

Payment Method

_____ Check Enclosed (Make payable to the Women's Fund of Omaha)

Visa/MasterCard Card # _____

Cardholder Name _____

Exp. Date _____ Verification # _____
(three digits on back of card)

Mail to: Women's Fund of Omaha, 7602 Pacific St., Suite 300, Omaha, NE 68114

Charge by phone (402) 827-9280

Women's Fund Board Members Recognized with Awards

Board members Pam Brown and Anne Branigan have been honored by local agencies for their work in the community.

In February, Brown received the 2011 Making Democracy Work Award from the League of Women Voters of Greater Omaha. The award recognizes a woman who has gone beyond the expectations of her job to make Omaha more vibrant and strong. Brown was honored for her long history of being dedicated to improving the lives of women and girls in Omaha as a volunteer and as a state legislator.



The late Senator Pam Brown, left, and Linda Duckworth, League of Women Voters of Omaha president.



Anne Branigan with her daughter Kate at the WCA Tribute to Women event.

Despite battling cancer, Brown continued to dedicate her time and energy to advocating for causes she believed in until shortly before her death in June.

Branigan, senior vice president of the Greater Omaha Chamber of Commerce, was one of 11 outstanding women honored by the Women's Center for Advancement (formerly the YWCA Omaha) at its 24th Annual Tribute to Women event. She was recognized for her role supporting and encouraging both individual and business success, as well as her involvement with community organizations.

Branigan currently is president of the Women's Fund Board of Directors.

How does the Women's Fund bring about change?

Identifying and researching major issues impacting the lives of women and girls in the Omaha area.

Educating the public on these issues.

Funding initiatives that benefit the women and girls of our community.

Omaha Fashion Week Event Benefits Women's Fund

Some of the hottest local fashion designers will showcase their newest looks during Omaha Fashion Week.

Join the Women's Fund for the Thursday, Aug. 25, runway show at the Nomad Lounge in the Old Market. Purchase tickets for fashion-themed drawings (available at the runway show only) and find out what nonprofit agency will receive a \$5,000 grant selected by a vote of Women's Fund Changemakers. These donors support the Women's Fund mission of improving the lives of Omaha-area women and girls through an annual pledge of \$200 or more, which qualifies them to help decide which agency receives the grant.

Featured designers for the Thursday runway show are Masey Root, Williams Torres, Megan Hunt, Jessica Seeley, Hollie Hanash and Yolanda Diaz.

Hunt is owner/designer of Princess Lasertron, a local company that has expanded from simple hairpieces and brooches to gowns and bouquets and serves more than 150 brides a year. Diaz, who is showing her children's collection at the Thursday show, is the first Omaha Fashion Week designer to have her work mass-produced and sold wholesale to boutiques around the U.S.

Doors open at 6 p.m., and the show starts at 8 p.m. Thanks to Coventry Health Care of Nebraska for sponsoring the Women's Fund Changemaker VIP party. Purchase your tickets for the Thursday night runway show from Omaha Fashion Week at www.omahafashionweek.com. Learn how you can become a Women's Fund Changemaker at www.omahawomensfund.org/donate.



Participants take part in self-defense training at New Hope Life Center for Women.

Grant Profile:

New Hope Life Center for Women Receives Inaugural Changemaker Grant

New Hope Life Center for Women is making a difference in the lives of our community's most vulnerable women. Its typical client has been an addict for more than 10 years, has been incarcerated multiple times, has children cared for by social services and has been sexually abused. New Hope's mission is to assist women who are committed to overcoming their past failures by helping them address core life issues and by partnering with them as they find new hope.

Last fall, Women's Fund Changemakers selected New Hope Life Center from a field of three agencies to receive the first-ever Women's Fund Changemaker Grant.

New Hope Life Center's goal is to create long-term behavior change. The center offers residential, non-residential and after-care programs. The residential program requires a minimum nine- to 12-month commitment and involves three tiers.

During the first 30 days of residence, individuals begin work with a life coach, case manager, therapist and small group therapy. The second tier lasts approximately nine months, during which time the participant works and learns to successfully implement new habits while building a new community of support and making new friends. The final two months of the program focus on updating personal goals and establishing additional support mechanisms. After-care support continues with the therapist, case manager and mentor for the next 12

months and is available for all program alumnae as long as support is needed.

Jane (not her real name) says she was given another chance at life at age 41 because of New Hope. Although she attended college for four years, Jane was never able to complete a degree because of drugs. She lists an 18-year-long "career" of drug addiction and a stay in a maximum security women's prison among "the list of incompletes and epic failures that I thought defined who I was."

"Today, none of that defines who I am," Jane says. "I am a new creation full of hope and faith."

She has a full-time job and is taking classes to learn medical billing and coding.

"New Hope provided me with coping skills and daily living skills necessary to not only live, but to thrive. The resources that they shared with me have been invaluable," she adds.

Traditional 12-step program recovery success rates are reported to be less than 20 percent. "The New Hope Life Center for Women has shown that they can reverse these outcomes and provide dramatic results for women, families and the community, achieving a 75 percent success rate, and those results are continuing in a fourth year of programming for women," said Kathleen McCallister, president and founder. This success impacts not only the clients, but also their families and the entire community.

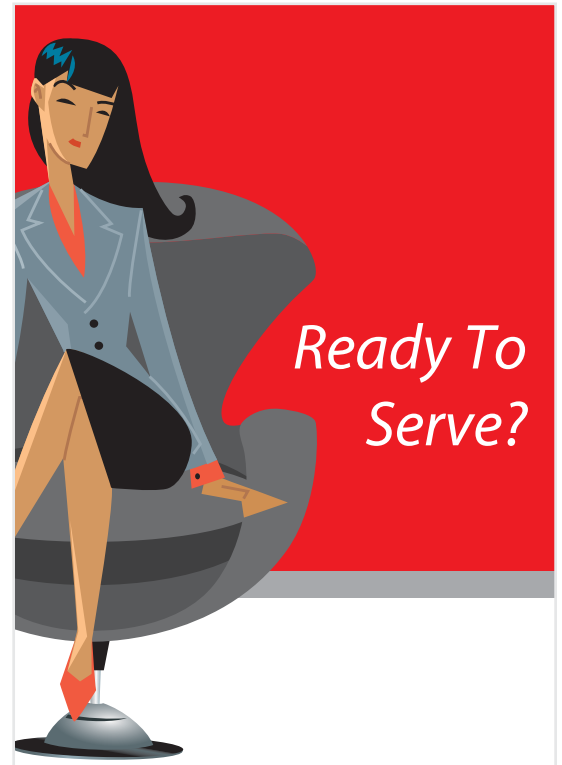

Learn About Upcoming Board Opportunities

Women hold just 23 percent of the appointed positions on Omaha-area board and commissions, according to the latest Women's Fund research. A new initiative is being launched to make women aware of upcoming opportunities to serve in order to increase this percentage.

Openings for the remainder of 2011 on city boards and commissions are posted on the Women's Fund website at www.omahawomensfund.org. Details on how to apply for these volunteer positions are included. The Women's Fund website will be updated periodically to include additional openings on city, county and state boards for 2012 and beyond.

Special thanks to volunteer Judy Seeman for compiling this information.

The Women's Fund has been examining the topic of women and leadership in Omaha for more than 15 years. Findings are available in reports posted on the Women's Fund website under the Research tab.

As a result of its research, the Women's Fund launched the Ready to Run workshop for women interested in running for political office and the Ready To Serve board training workshop. Past attendees are encouraged to check out the list of upcoming board positions and submit their applications.

Women's Fund Changemakers are donors who pledge \$200 or more annually to the Women's Fund. Learn more about this opportunity to make a difference in your community at www.omahawomensfund.org.



WOMEN'S FUND of OMAHA

7602 Pacific Street, Suite 300
Omaha, NE 68114
Phone: 402.827.9280
Fax: 402.827.9283
www.omahawomensfund.org

Editor: Sherry Thompson

Return Receipt Requested

NON-PROFIT ORG.

U.S. POSTAGE

PAID

Permit #284

Omaha, NE



WOMEN'S FUND *Circles* OMAHA'S NEXT CHANGE LEADERS GATHER ○ GROW ○ GIVE BACK

Applications Being Accepted for New Women's Fund Circles Group

Applications are being accepted through Sept. 30 from young women interested in membership in the inaugural class of Women's Fund Circles. The new organization will introduce members to the Women's Fund's work, while providing them with the chance to connect with female leaders in the Omaha area. Quarterly events will include opportunities to network, gain knowledge and give back to the community.

A seven-member steering committee worked with a Women's Fund advisory group to develop guidelines for the organization, and they will serve in leadership roles as Women's Fund Circles officially launches in December. The steering committee includes Michelle Zych, chair, and members Colleen Etheridge, Amy Jacobberger, Sarah Johnson, Sarah Lukas, Caroline Moore and Jay Warren.

Application information is available on the Women's Fund website (www.omahawomensfund.org) and on the Women's Fund Circles Facebook page.

Stay Connected to the Women's Fund

Keep up to date with all of the Women's Fund news and events through our award-winning website, email newsletters and social media channels. Bookmark www.omahawomensfund.org and check back often for all of the latest happenings.

Sign up to receive our monthly email newsletters by joining our "email club" (on the home page of the website) or send a note to info@omahawomensfund.org. Follow us on Facebook and Twitter and take part in the online conversations. We'd love to hear your thoughts!

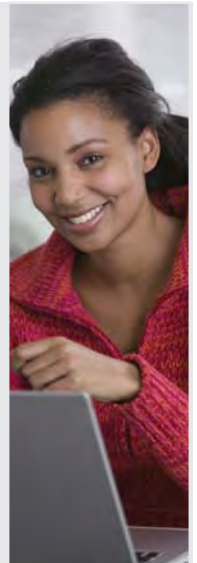

Make a Difference

Donate to the Women's Fund

It's simple: Go to www.omahawomensfund.org and donate online, or mail a check to:

Women's Fund of Omaha
7602 Pacific Street, Suite 300
Omaha, NE 68114